provincie groningen
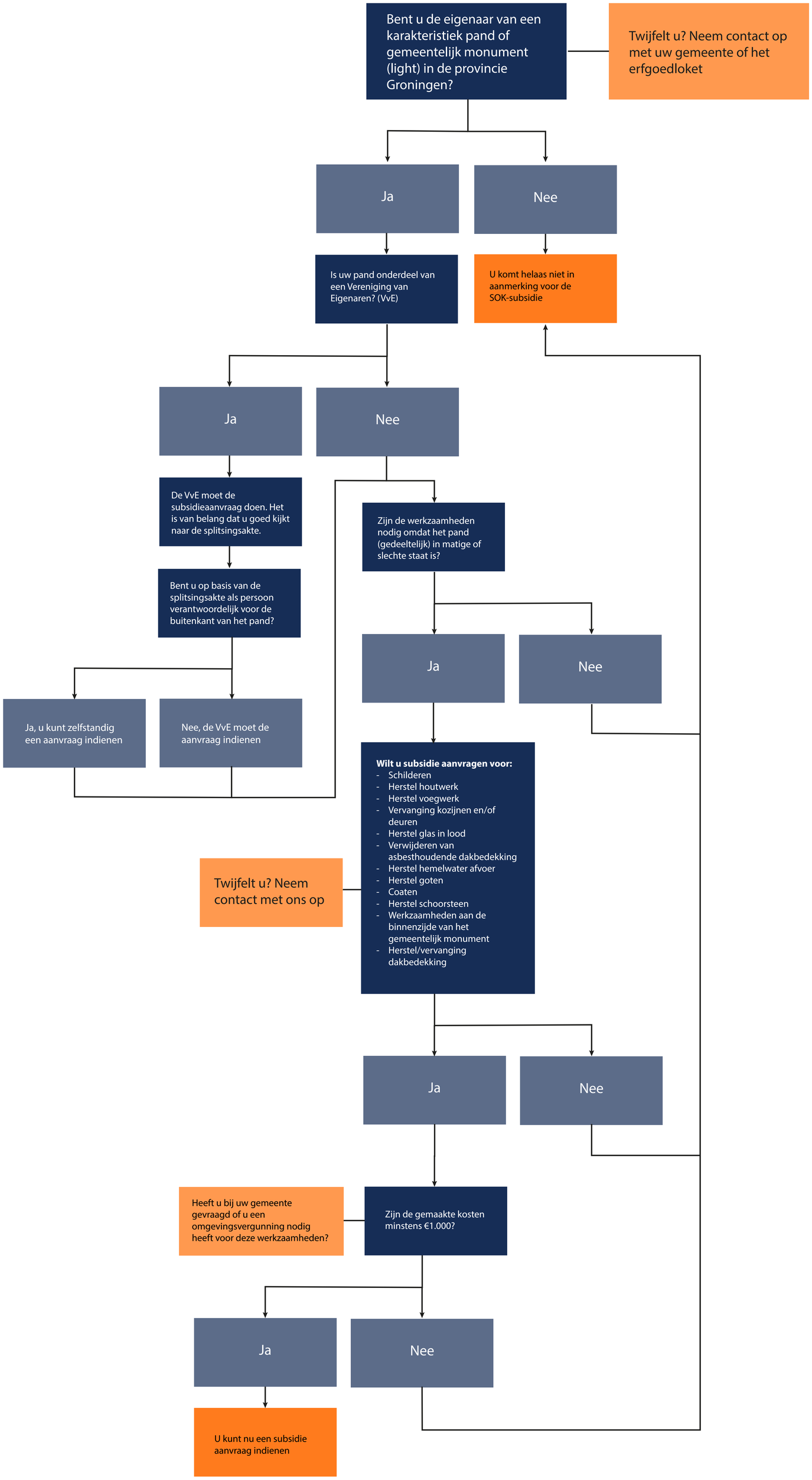
Beslisboom
SOK subsidieregeling